VOYAGES

GUGLIELMO RENZI
ARCHITETTURE

Alzano Lombardo (BG), recupero per residenze, museo e atelier. Ex Italcementi.

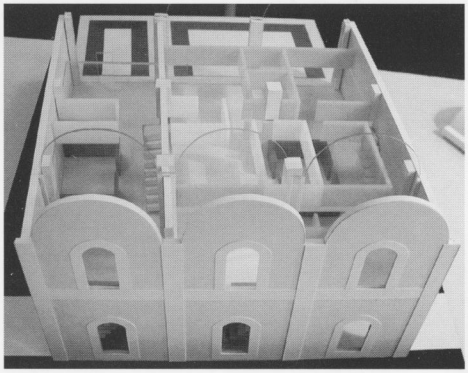

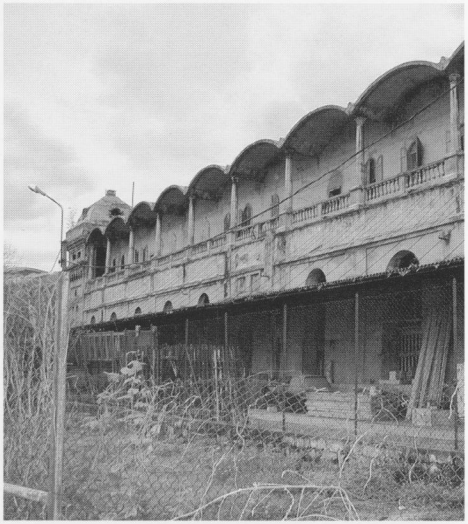

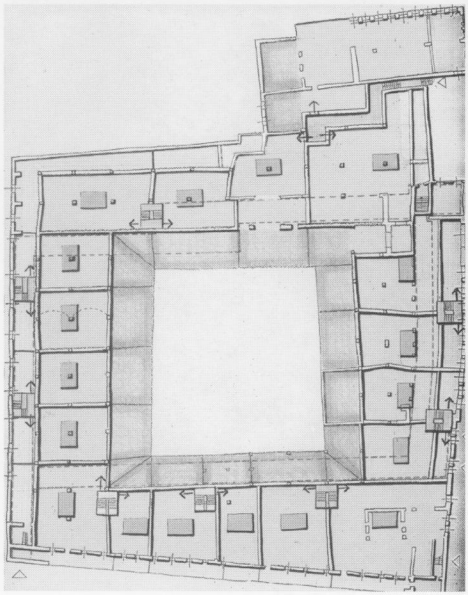

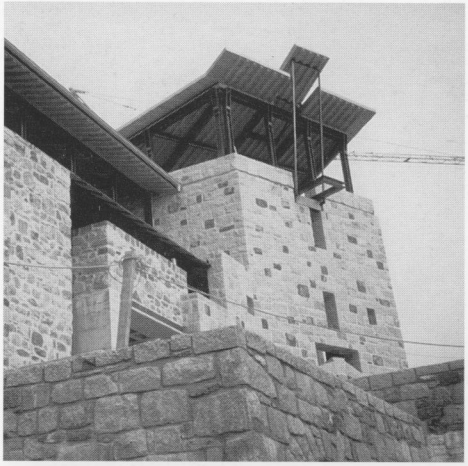

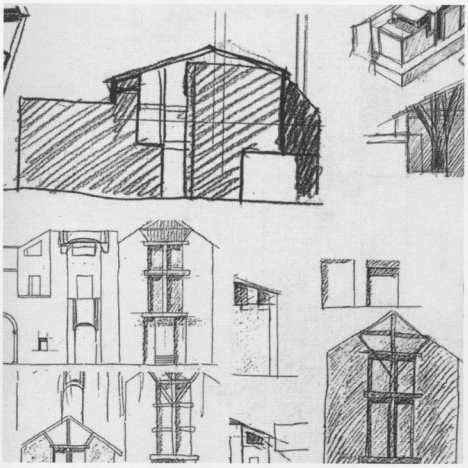

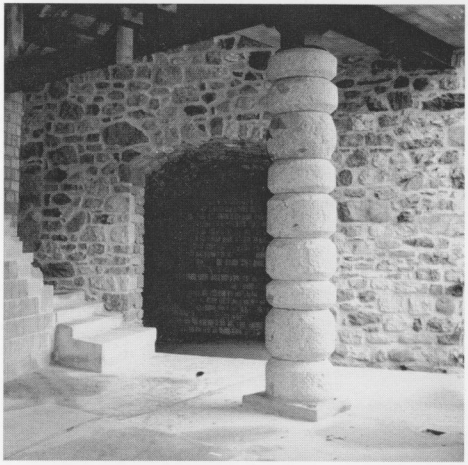

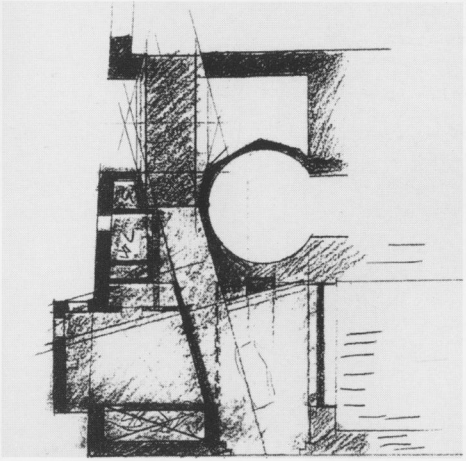

Bienno (Bs), Casa di Pietra. Ristrutturazione e ampliamento casa privata.

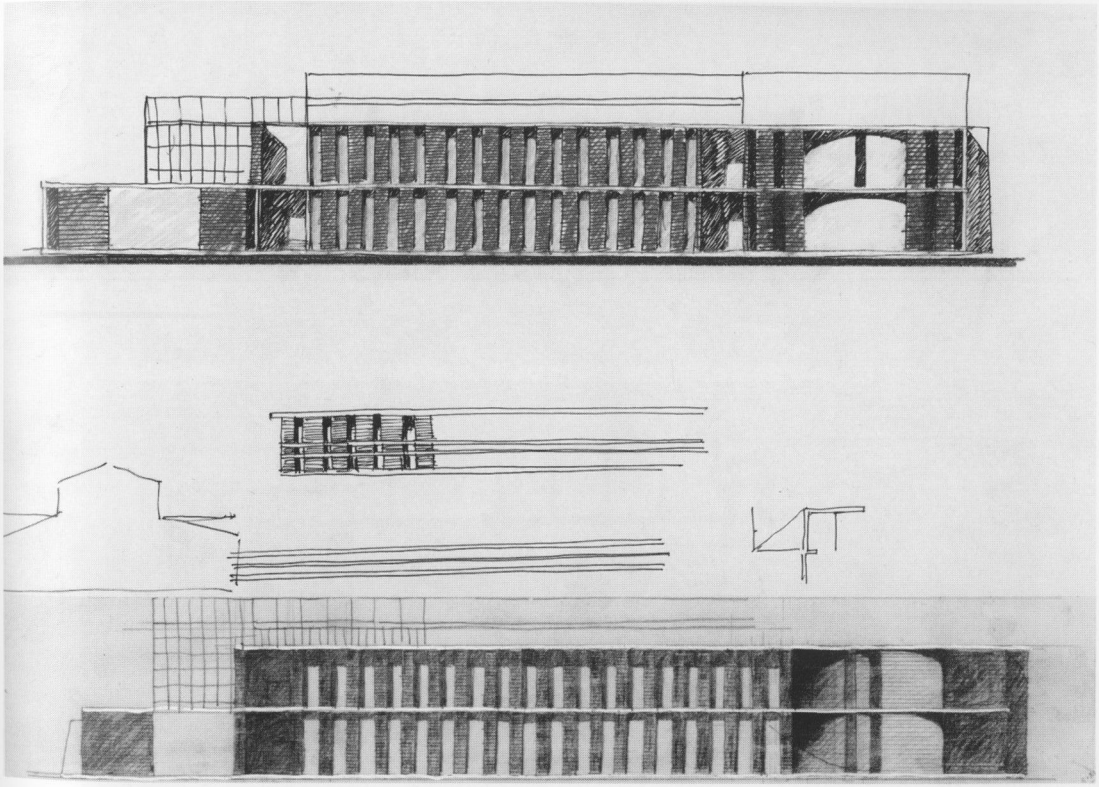

Ranica (BG), edificio residenziale su un'antica fornace.
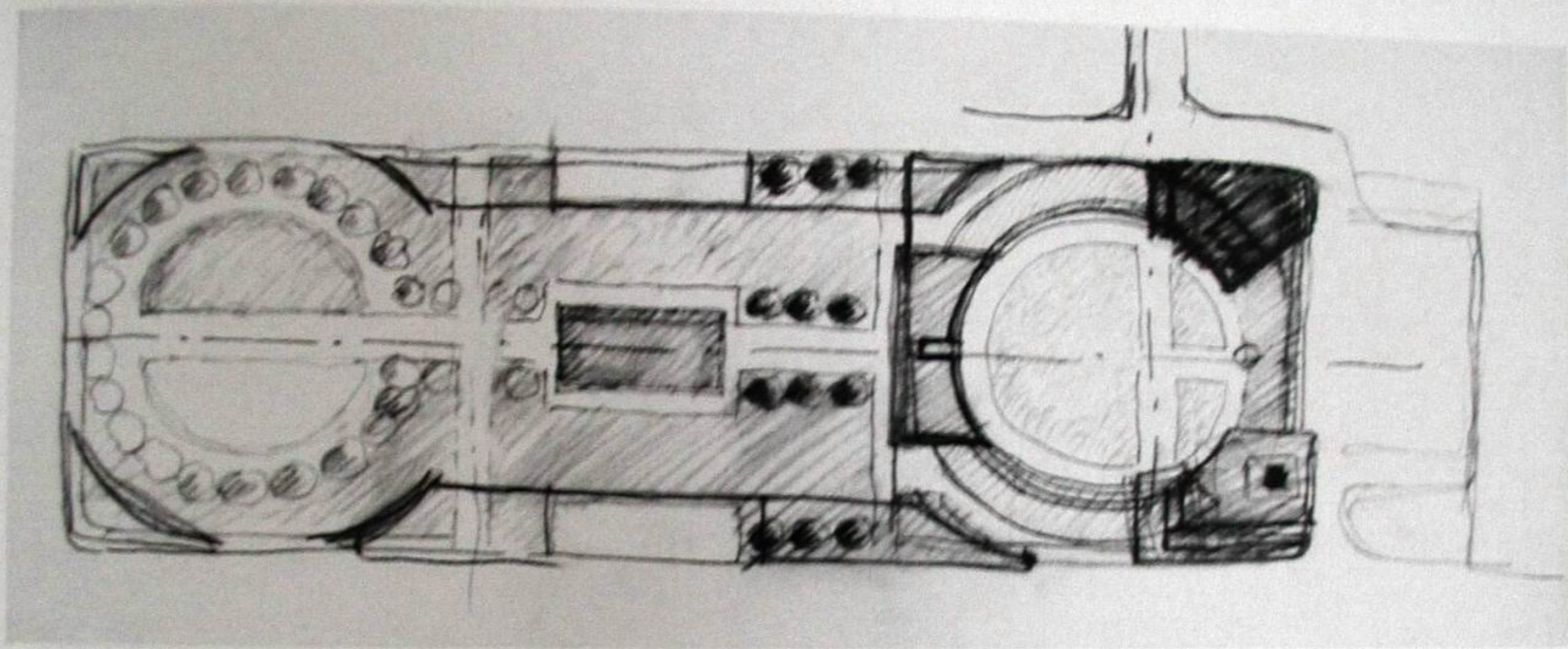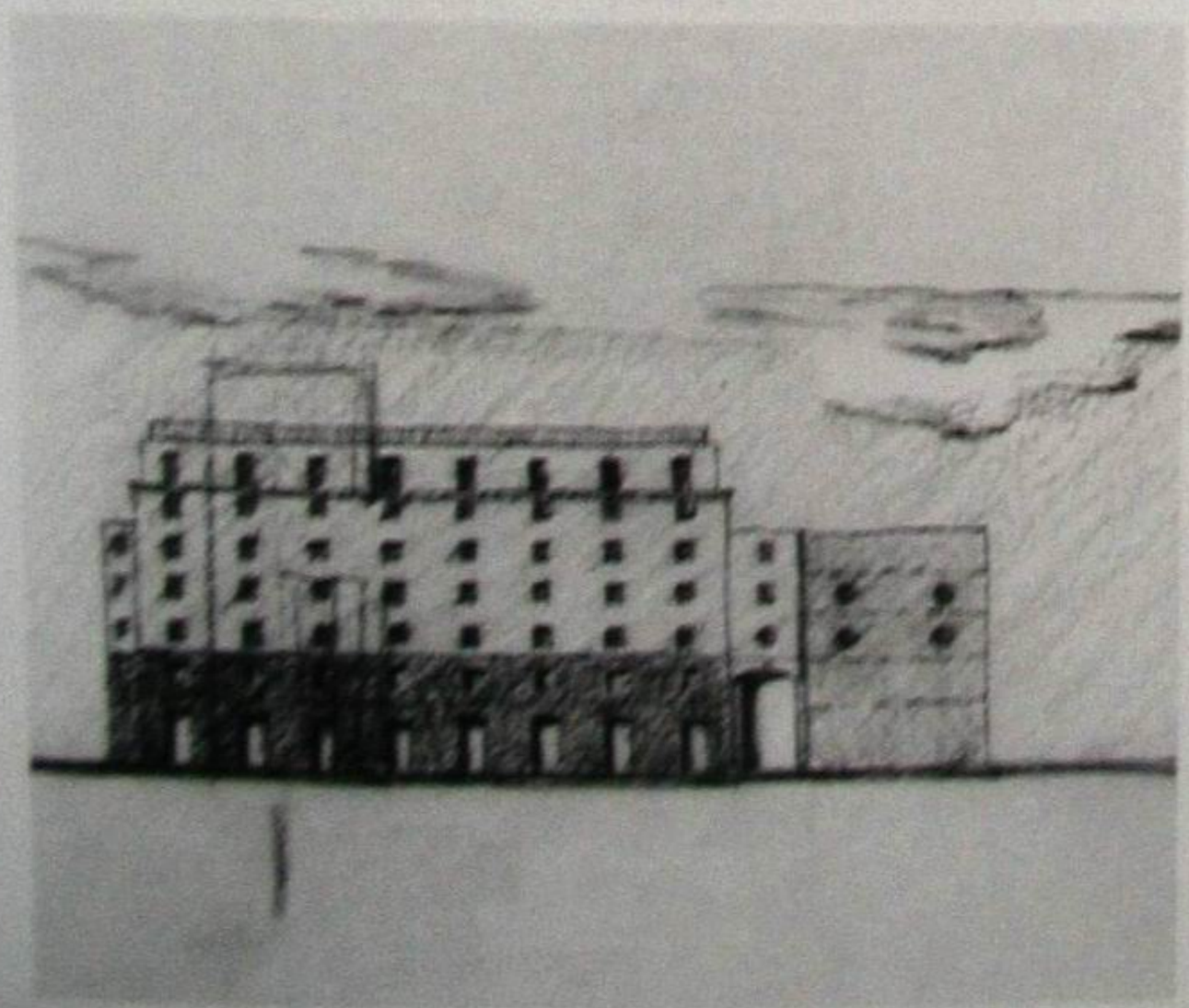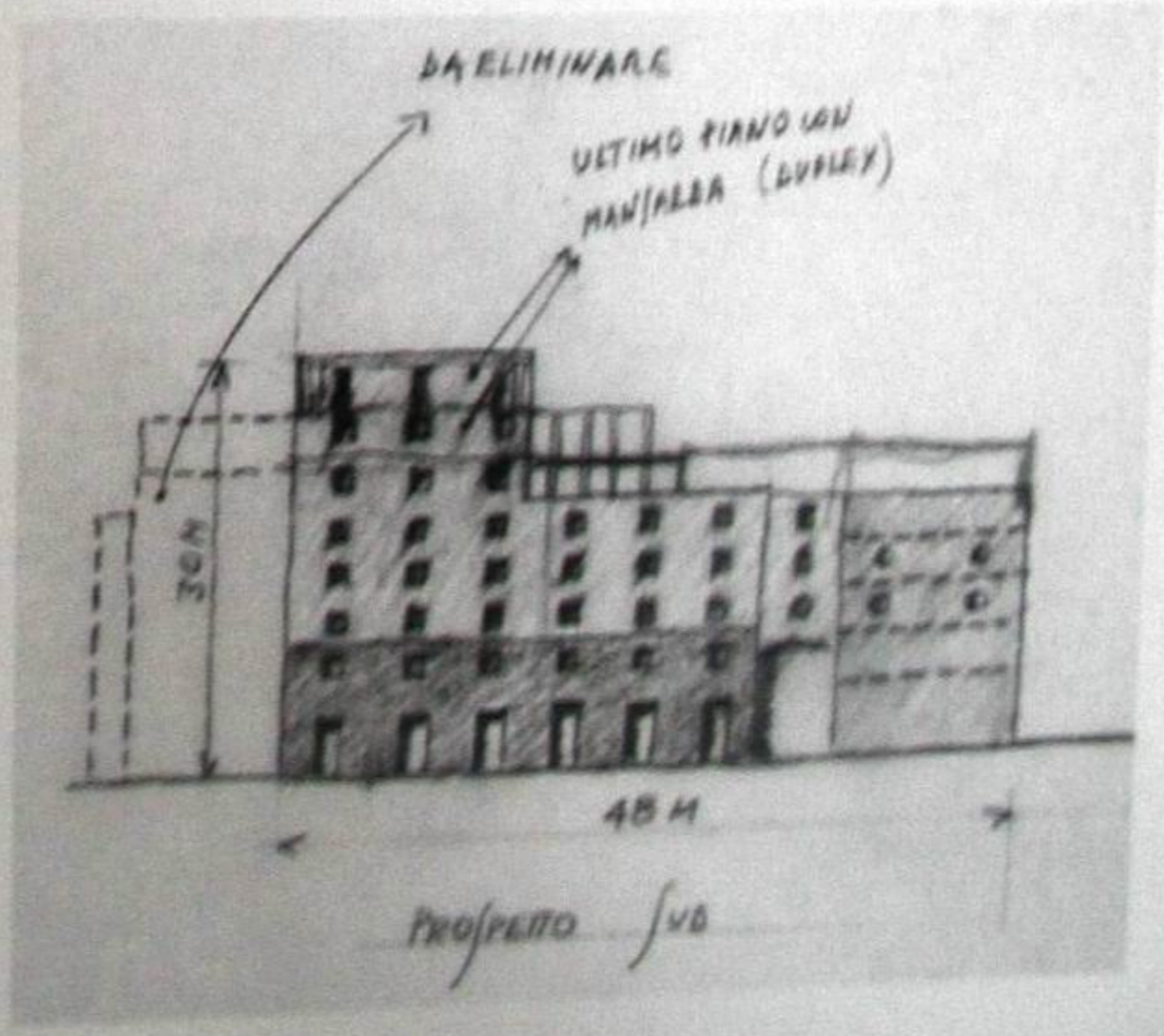
Seriate (Bg), Edifici per residenze e uffici.